

AREA STATEMENT

PLOT AREA	1800 SFT
PLINTH AREA ON GROUND FL.	1070 SFT
PLINTH AREA ON FIRST FLOOR	930 SFT
TOTAL	2000 SFT
PROPOSED GROUND COVERAGE	1070 SFT
PERMISSIBLE GROUND COVERAGE @ 60% OF PLOT	1080 SFT
PERMISSIBLE FARMS	2700 SFT

COLOR INDEX

PROPOSED WORK SHOWN THUS	[White Box]
ROADS, STREET SHOWN THUS	[Grey Box]
PLOT BOUNDRY SHOWN THUS	[Black Box]

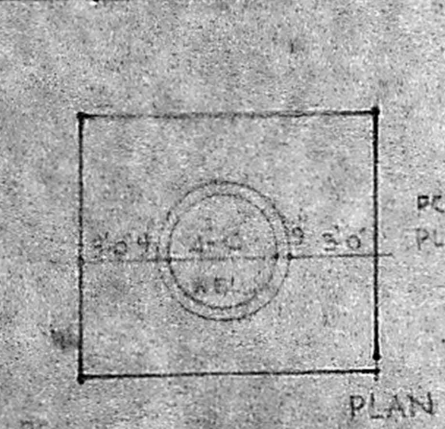
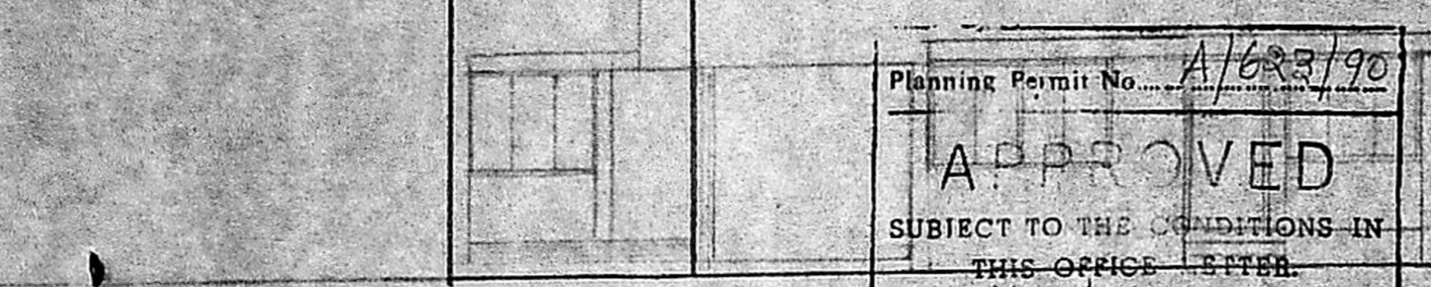

Planning Permit No. A/1603/90
APPROVED
SUBJECT TO THE CONDITIONS IN THIS OFFICE LETTER
No. A/1603/90 Date 28-5-90
e. c. r. Umata
FOR MEMBER SECRETARY
MADRAS METROPOLITAN
DEVELOPMENT AUTHORITY
MADRAS - 600 008.

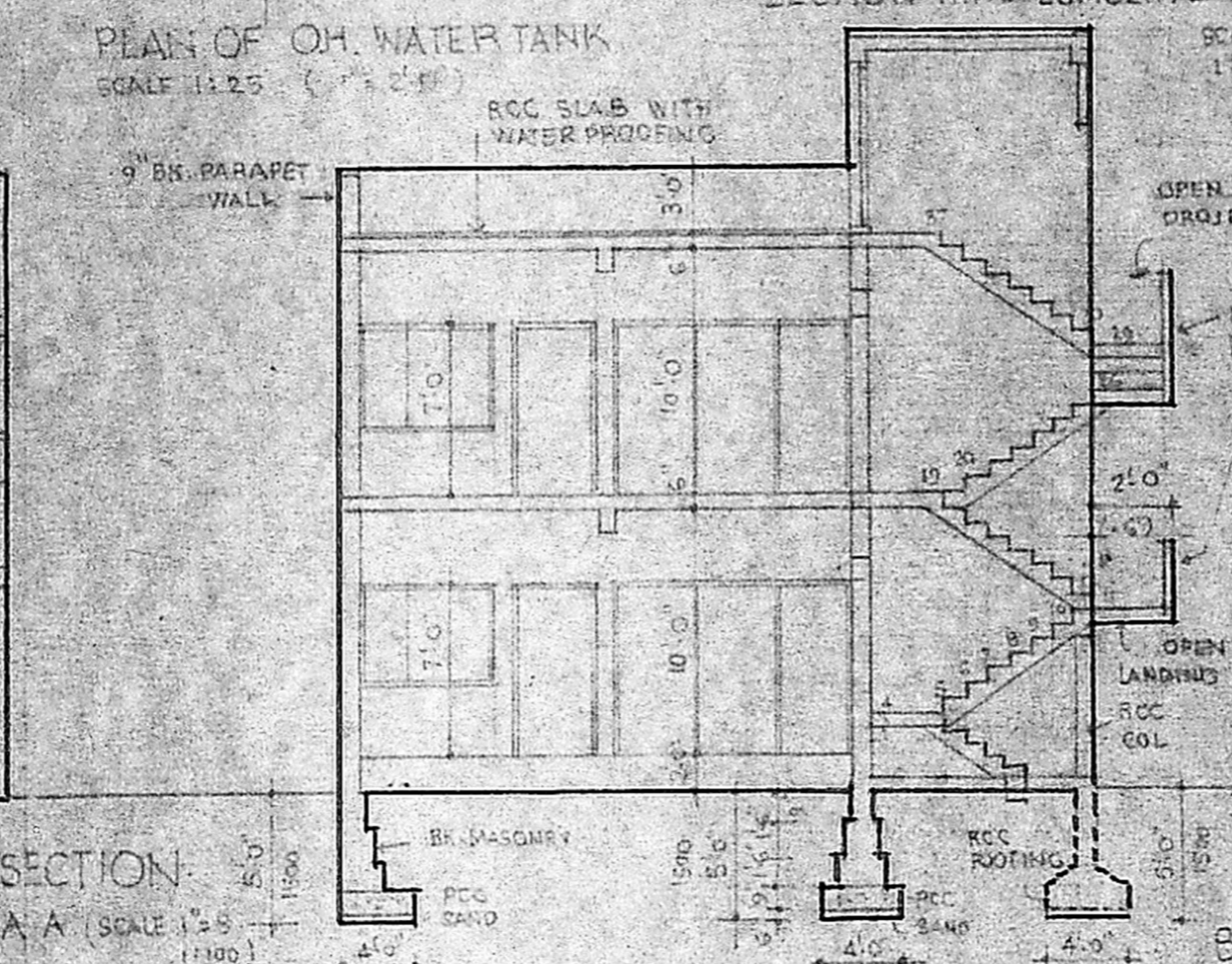

SCHEDULE OF JOINERY

D-1	1000 x 2100 mm	TW FRAMED FLUSH PANELED DOOR
D-2	900 x 2100	" " " "
D-3	800 x 2100	" " " "
W-1	2400 x 1300	TW FRAMED GLAZED SHUTTER WINDOW
W-2	1800 x 1300	" " " "
W-3	1500 x 1300	" " " "
W-4	1200 x 1300	" " " "
V-1	1200 x 800	TW FRAMED GLAZED SHUTTER VENTILATOR

BRIEF SPECIFICATION

FOUNDATION : BK MASONRY OVER 300TH PCC BED OVER SAND
SUPERSTRUCTURE : BK MASONRY IN 1:6 CM MORTAR
FLOOR SLAB : RCC SLAB 112:4
ROOF SLAB : RCC SLAB 112:4 WITH WATER PROOFING ON TOP
WALL SURFACE : CM PLASTER
DOORS : T.W FRAMED, FLUSH PANEL SHUTTER SINGLE LEAF
WINDOWS : T.W FRAMED, GLAZED SHUTTER
FLOORING : TERRAZZO TILES OVER 40 BED PCC
ELECT. WIRING : CONCEALED WIRING IN CONDUIT

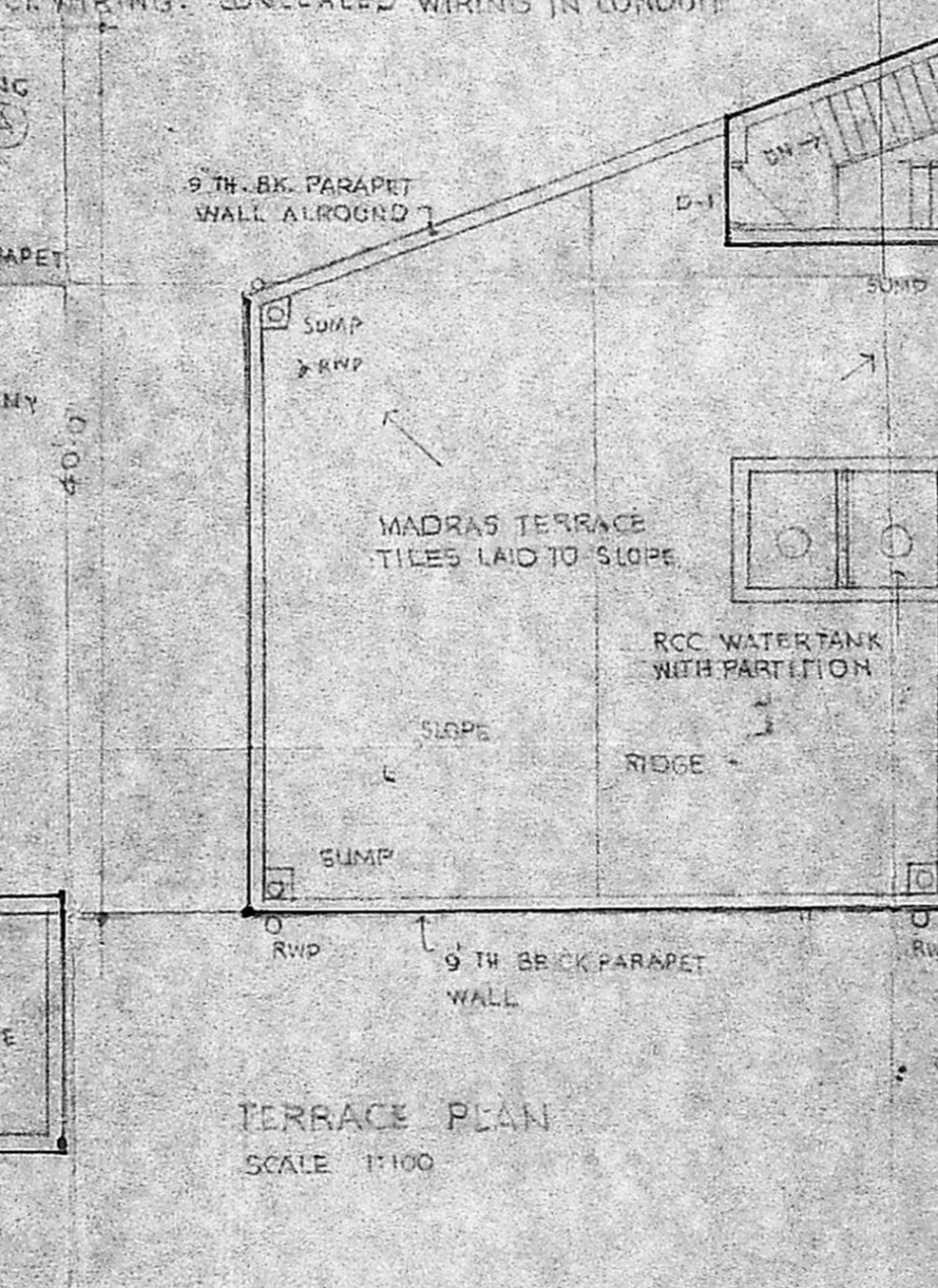
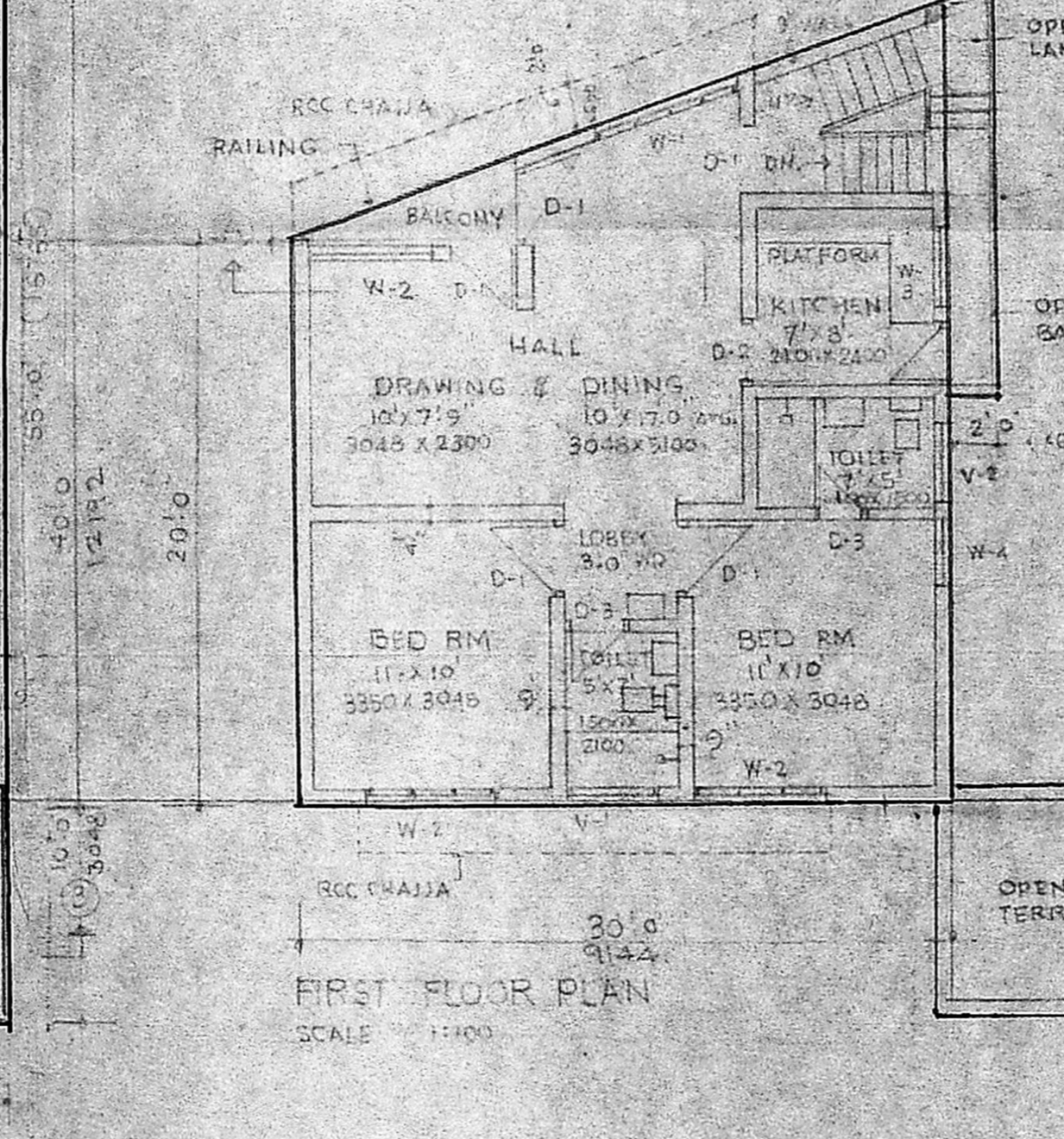
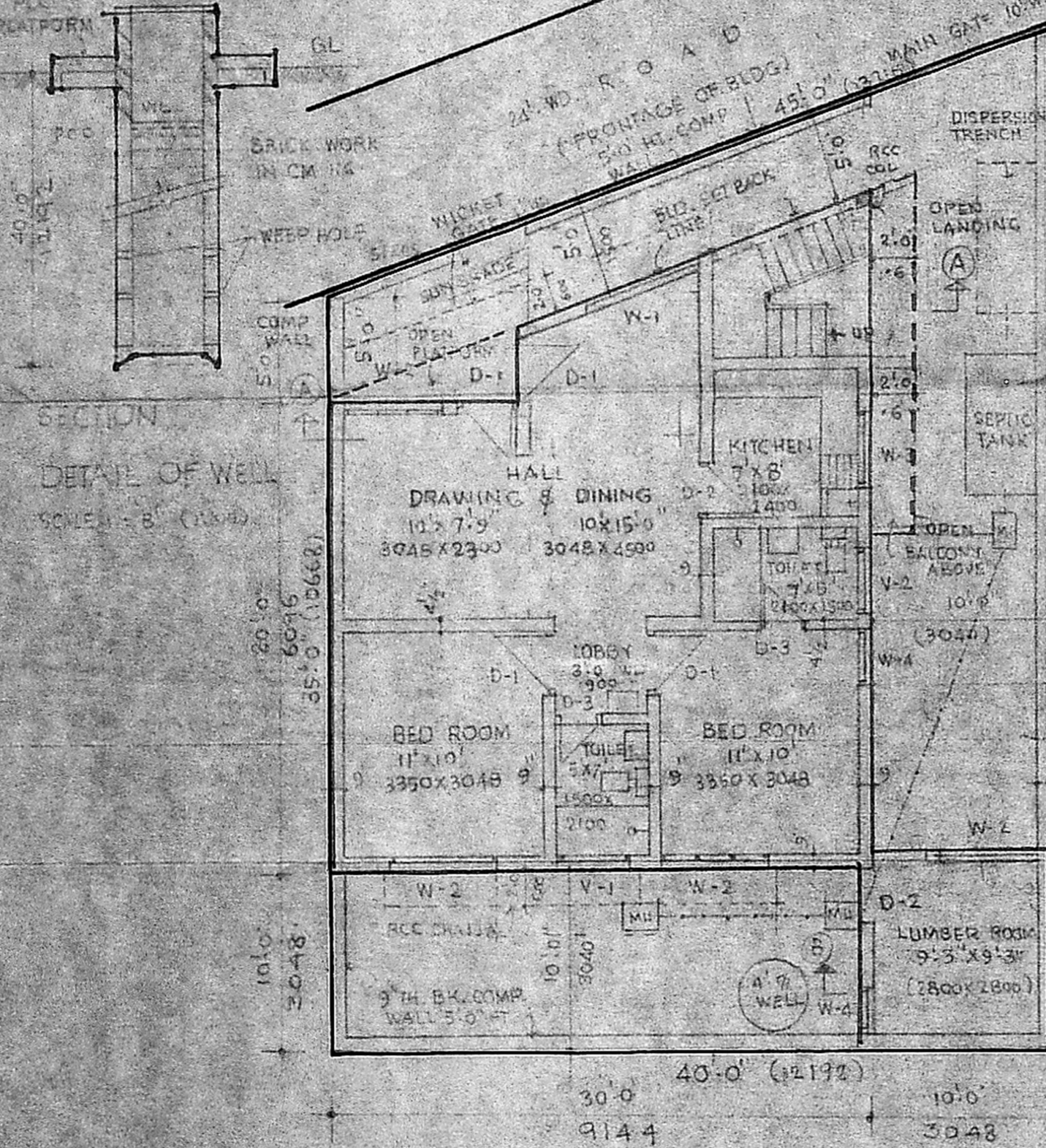
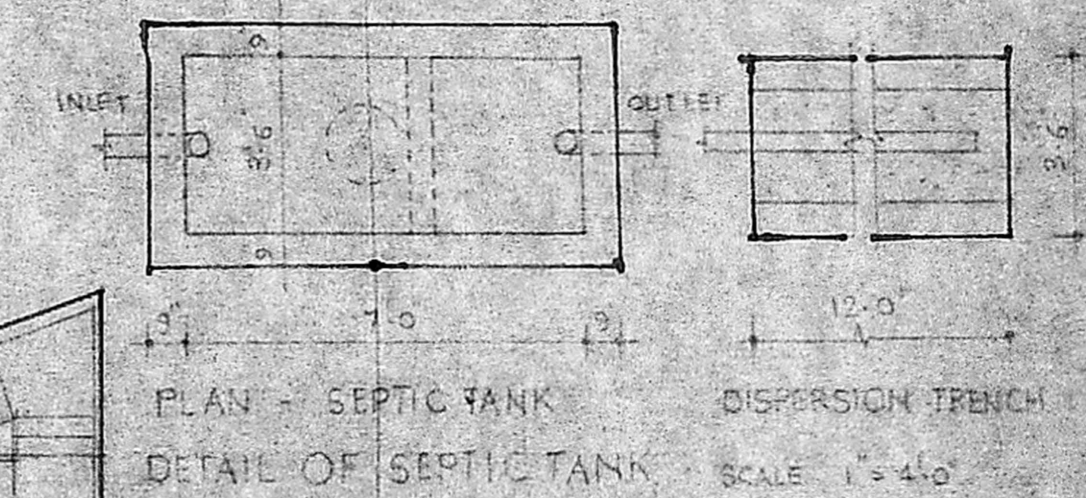
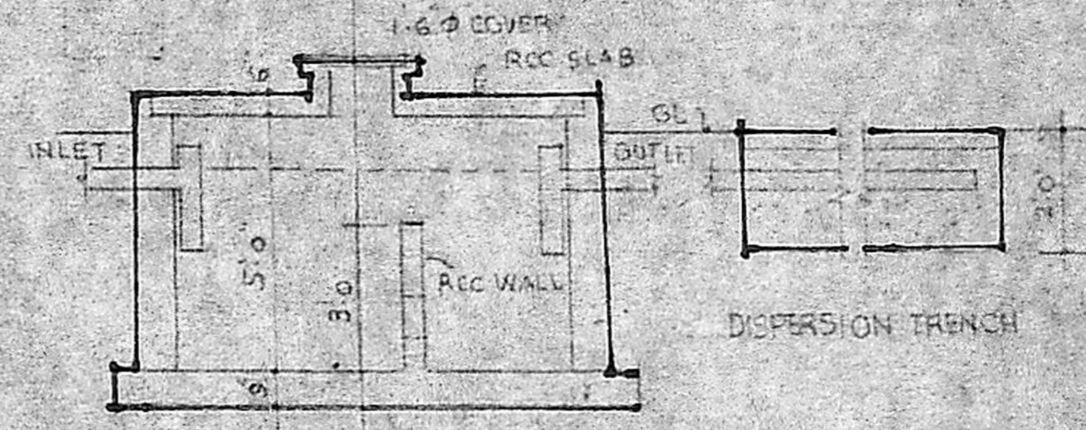

PROPOSED BUILDING FOR
SHRI. AKA ILKAL AT PLOT NO 52-B
IN S.No. 164/3A & C PATTAN 9, 161 AT
NO 137 VELACHERI VILLAGE, SAIDAPET
TALUK, CHINGLEPUT DIST. MADRAS CITY

P. S. Subramanian
P. S. SUBRAMANIAN
Licensed Surveyor,
Corporation of Madras,
Class I. Feed No. 507,
7/1, Avenue Road,
Nungambakkam,
MADRAS - 600 034.
SIGNATURE - OWNER
SIG. LICENSED SURVEYOR